NEVADA STATE COLLEGE
SCHOOL OF EDUCATION
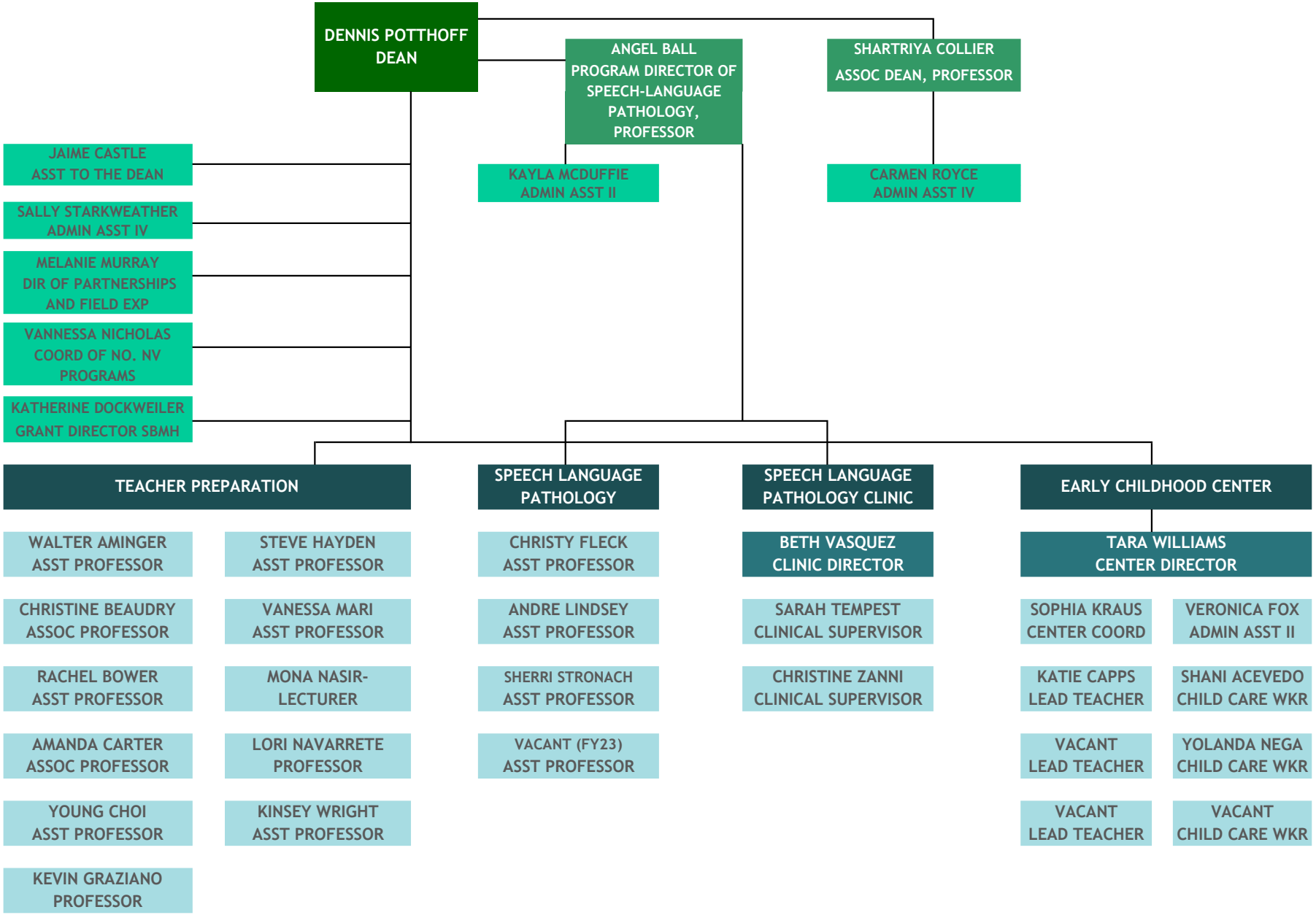
UPDATED 4/26/2022